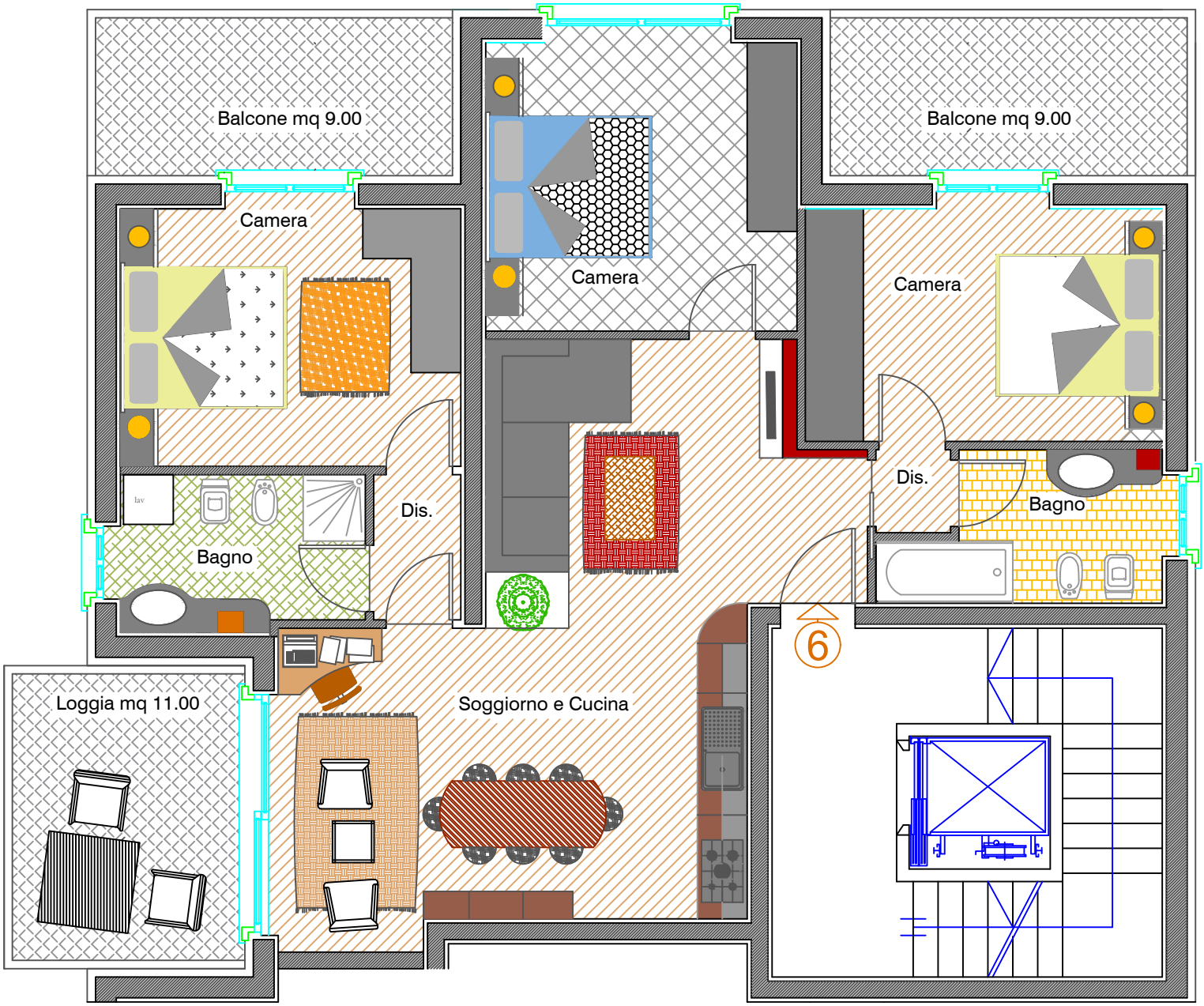
Balcone mq 9.00
Balcone mq 9.00
Camera
Camera
Camera
Dis.
Dis.
Bagno
Bagno
lav
Loggia mq 11.00
Soggiorno e Cucina
6